

1/A31 DETAIL AT NEW MASONRY OPENING
 DELETED02
 SCALE: 3/4" = 1'-0"

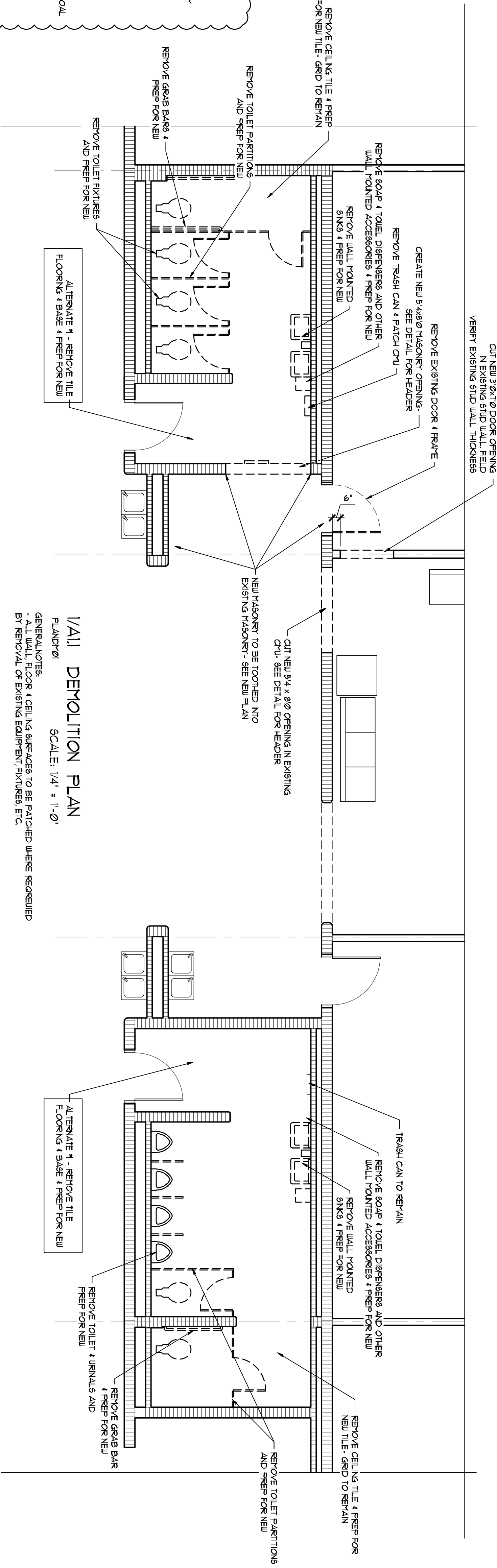

1/A11 DEMOLITION PLAN
 PLAN#01
 SCALE: 1/4" = 1'-0"
 GENERAL NOTES:
 - ALL WALL, FLOOR & CEILING SURFACES TO BE PATCHED WHERE REQUIRED
 - BY REMOVAL OF EXISTING EQUIPMENT, FIXTURES, ETC.

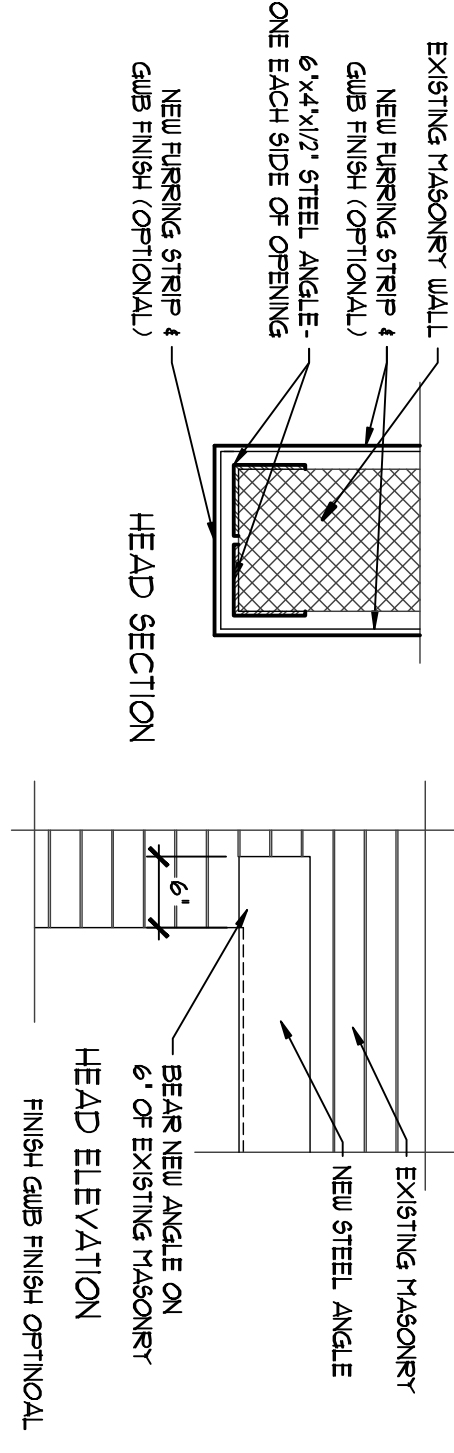
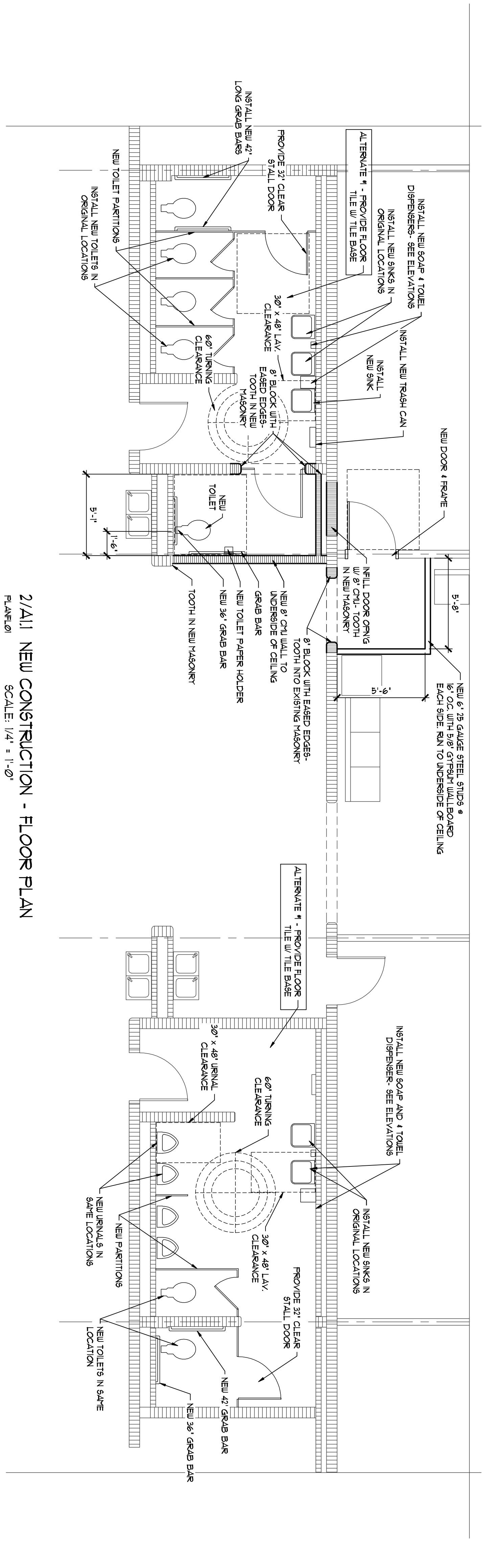

2/A11 NEW CONSTRUCTION - FLOOR PLAN
 PLAN#02
 SCALE: 1/4" = 1'-0"

- NEW CHU WALLS TO BE PAINTED WITH ONE LAYER OF BLOCK FILLER AND TWO COATS OF LATEX FINISH IN RESTROOMS TO BE BETH-D-LOESS COLOR TO BE
- ALL EXISTING RESTROOM WALLS TO BE PAINTED WITH NEW BETH-D-LOESS COLOR TO BE SELECTED BY OWNER
- NEW GYPSUM WALLBOARD TO BE PAINTED TO MATCH EXISTING. PROVIDE ONE LAYER OF PRIMER AND TWO LAYERS OF FINISH PAINT
- PROVIDE TILE BASE IN CONTIGUOUS WALLS TO MATCH EXISTING
- NEW PARTITIONS SHALL BE 72\"/>
- NEW TOILET PARTITIONS SHALL BE 1\"/>
- NEW TOILET PARTITIONS SHALL BE 1\"/>
- PROVIDE HOLLOW METAL KNOCKDOWN FRAME FOR NEW OPENING

HIPP ARCHITECTURE & DEVELOPMENT, PC
 228 N. FRONT STREET, SUITE 202A
 WILMINGTON, NC 28401
 (910) 763 8968 VOICE
 (910) 777 5450 FAX

THIS DRAWING IS THE PROPERTY OF HIPP ARCHITECTURE & DEVELOPMENT, PC AND IS NOT TO BE COPIED OR REPRODUCED IN WHOLE OR IN PART WITHOUT THE PERMISSION OF THE ARCHITECT. © 2006



CONSTRUCTION DOCUMENTS FOR
**CAPE FEAR COMMUNITY COLLEGE
 BATHROOM ADDITION**

CFCC BURGAW CAMPUS
 100 INDUSTRIAL DR
 BURGAW, NC 28425

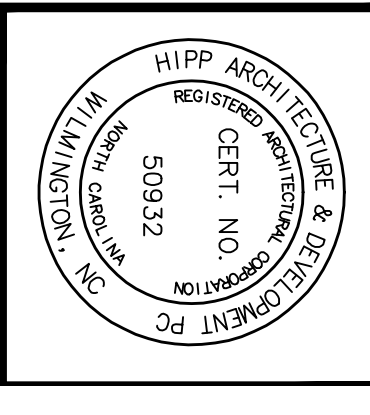

**DEMOLITION & NEW
 CONSTRUCTION PLANS**

PROJECT #

DATE: 07 FEBRUARY 2006

1/1